

This document provides a summary of the water right data in the original consent order for this subfile as well as any amendments and corrections to the consent order. In the event there is a discrepancy between a description of water rights set forth in this document and the specific Court order that determines that right, the specific Court order is controlling.

Subfile No.: **22.28.32-A**

Court No.: **CV-WH-03-509**

CID Assessment Number: **539-00-00-00-01**

Date of Filing of Original Consent Order: **August 06, 2007**

Defendants: **HAROLD G. FAULK TRUSTEE  
JOYCE M. FAULK TRUSTEE  
HAROLD G. & JOYCE M. FAULK REVOCABLE TRUST**

**A. IRRIGATED LANDS (Surface Water & Supplemental Groundwater Combined):**

- a. **Office of the State Engineer File No(s):** 6, C-212 & C-213
- b. **Priority:**
  - Supplemental Right: C-212 & C-213 8/31/1947
  - Surface Water Right: Carlsbad Irrigation District Main Canal: As set forth in Part B of this Appendix.
- c. **Source:**
  - Shallow Groundwater.
  - Surface waters of the Pecos River Stream System.
- d. **Purpose of Use:**
  - For irrigation, and for domestic, and livestock watering uses incidental to irrigation use.
- e. **Point(s) of Diversion:**
  - Well No.: C-00212
  - Location: As set forth in Part G of this Appendix.
  - Well No.: C-00213
  - Location: As set forth in Part G of this Appendix.
  - Ditch Name: Carlsbad Irrigation District Main Canal
  - Location: As set forth in Part G of this Appendix

**f. Location and Amount of Irrigated Acreage:**

Section 32, Township 22S, Range 28E, N.M.P.M.

Pt. NW¼	9.15 acres
Pt. NE¼	21.57 acres
Pt. SW¼	59.07 acres
Pt. SE¼	137.01 acres

Total: 226.80 acres ( Supplemental )

As shown on the attached revised Hydrographic Survey Map for Subfile No. 22.28.32-A, and the CID Section Hydrographic Survey Map Sheet No. 35 (1999-2011), included in Part F of this Appendix, representing the Court record as of the date of the filing of this Decree.

**g. Amount of Water:**

As set forth in Part B of this Appendix.

**B. IRRIGATED LANDS (Surface Water Only):**

a. **Office of the State Engineer File No(s):** 6

b. **Priority:**

Surface Water Right: Carlsbad Irrigation District Main Canal: As set forth in Part B of this Appendix.

c. **Source:**

Surface waters of the Pecos River Stream System.

d. **Purpose of Use:**

For irrigation, and for domestic, and livestock watering uses incidental to irrigation use.

e. **Point(s) of Diversion:**

Ditch Name: Carlsbad Irrigation District Main Canal  
Location: As set forth in Part G of this Appendix

**f. Location and Amount of Irrigated Acreage:**

Section 32, Township 22S, Range 28E, N.M.P.M.

Pt. NE¼	1.89 acres
Pt. SE¼	6.31 acres

Total: 8.20 acres





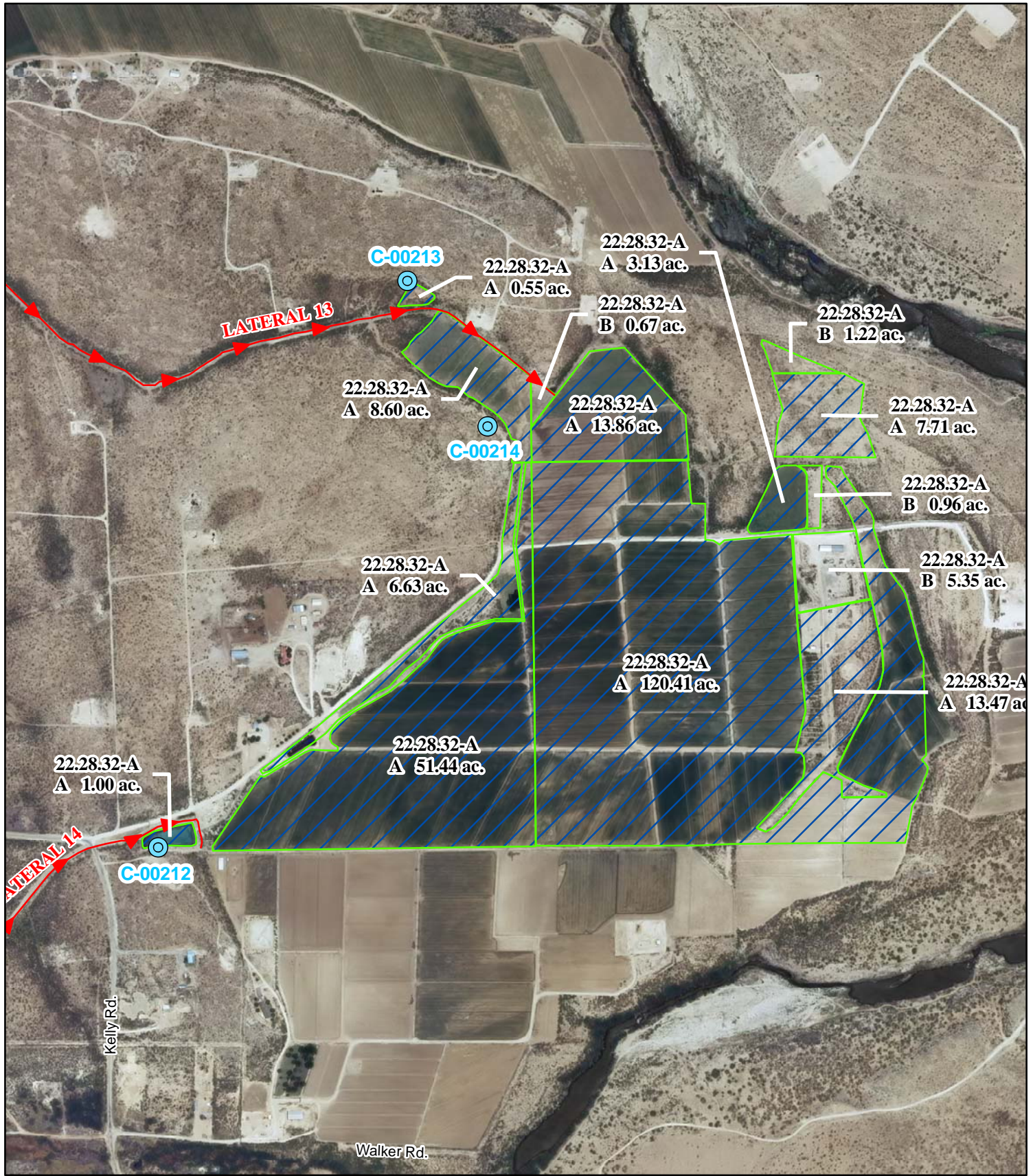

As shown on the attached revised Hydrographic Survey Map for Subfile No. 22.28.32-A, and the CID Section Hydrographic Survey Map Sheet No. 35 (1999-2011), included in Part F of this Appendix, representing the Court record as of the date of the filing of this Decree.

**g. Amount of Water:**

As set forth in Part B of this Appendix.



**Legend**

-  Point of Diversion
-  Canals / Ditches
- Tract Boundaries**
-  Surface Water Only
-  Supplemental Groundwater
-  Reservoir / Pond
-  No Right

2009 Digital Orthophotography

Grid Interval = 1000

Scale 1" = 900'

1:10,800

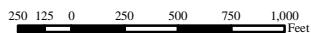

**STATE OF NEW MEXICO**

*Office of the State Engineer*

John R. D'Antonio, Jr., P.E., State Engineer

**Pecos River Stream System  
Carlsbad Irrigation District**

Hydrographic Survey

Township 22

D.D.

Harold G. & Joyce M.  
Faulk Revocable Trust  
Subfile 22.28.32-A

4/25/2011



PAE